

FRONT ELEVATION.

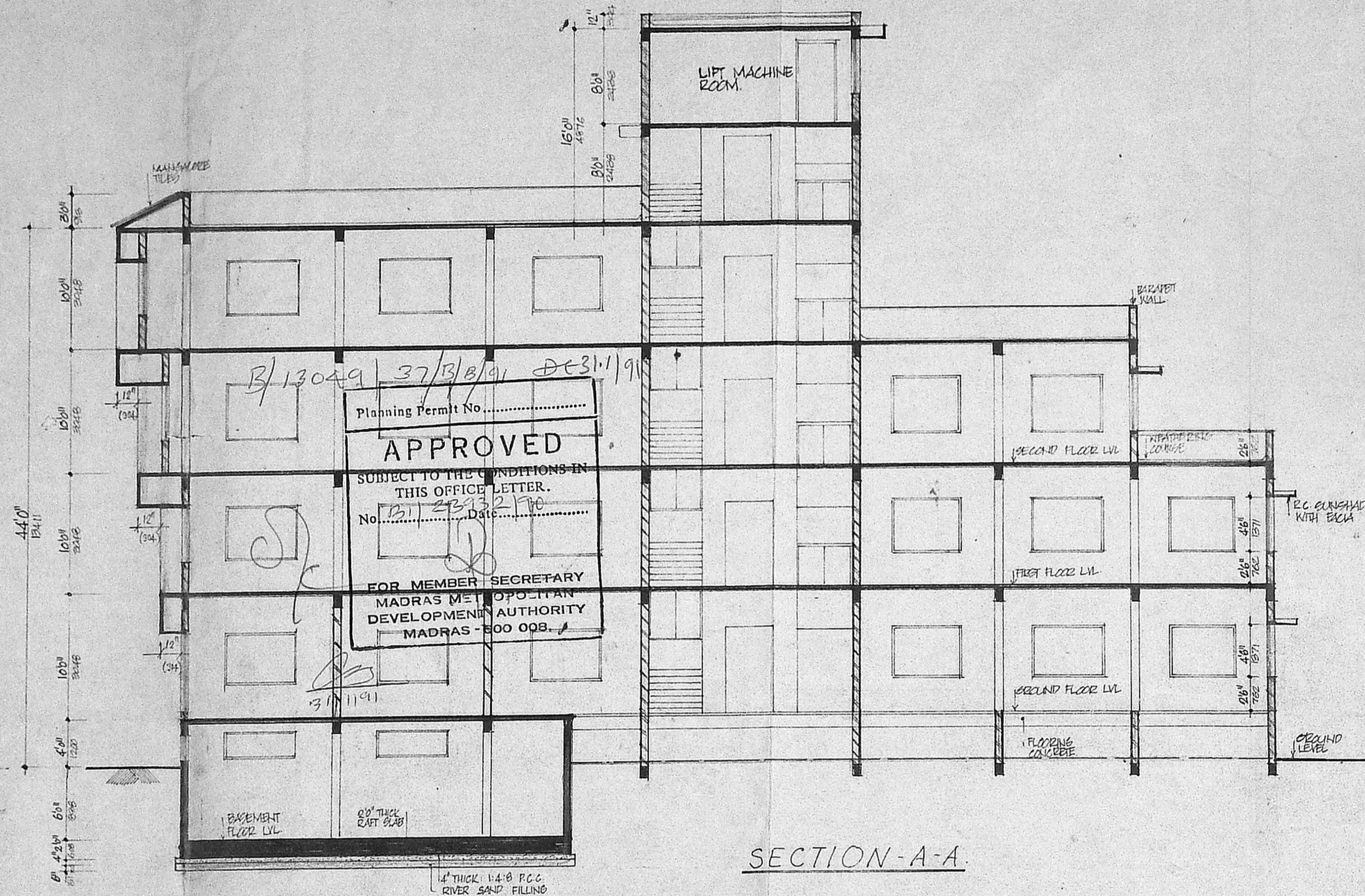

SECTION-A-A.

Planning Permit No. B/13049/37/B/91/311/91
APPROVED
 SUBJECT TO THE CONDITIONS IN THIS OFFICE LETTER.
 No. 23432/P/0
 Date 31/11/91
 FOR MEMBER SECRETARY
 MADRAS METROPOLITAN
 DEVELOPMENT AUTHORITY
 MADRAS - 600 008.

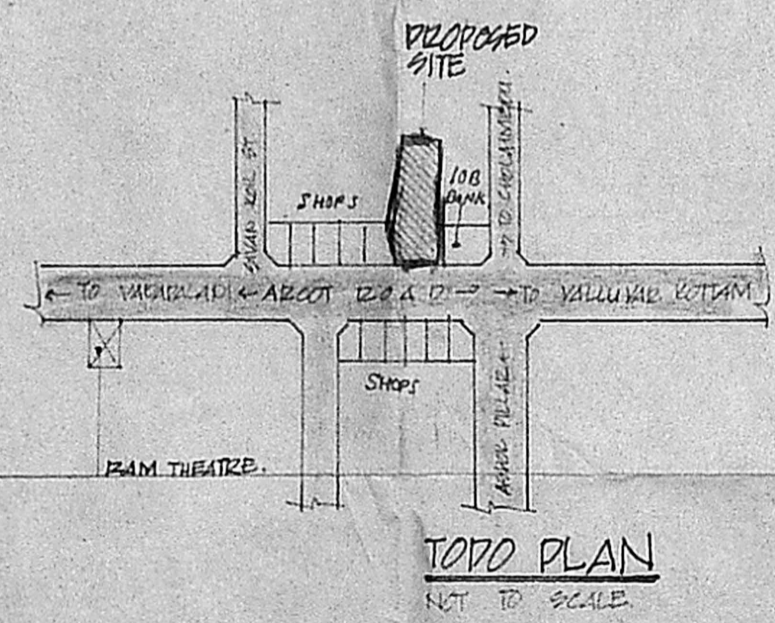

TOP PLAN
 SET TO SCALE.

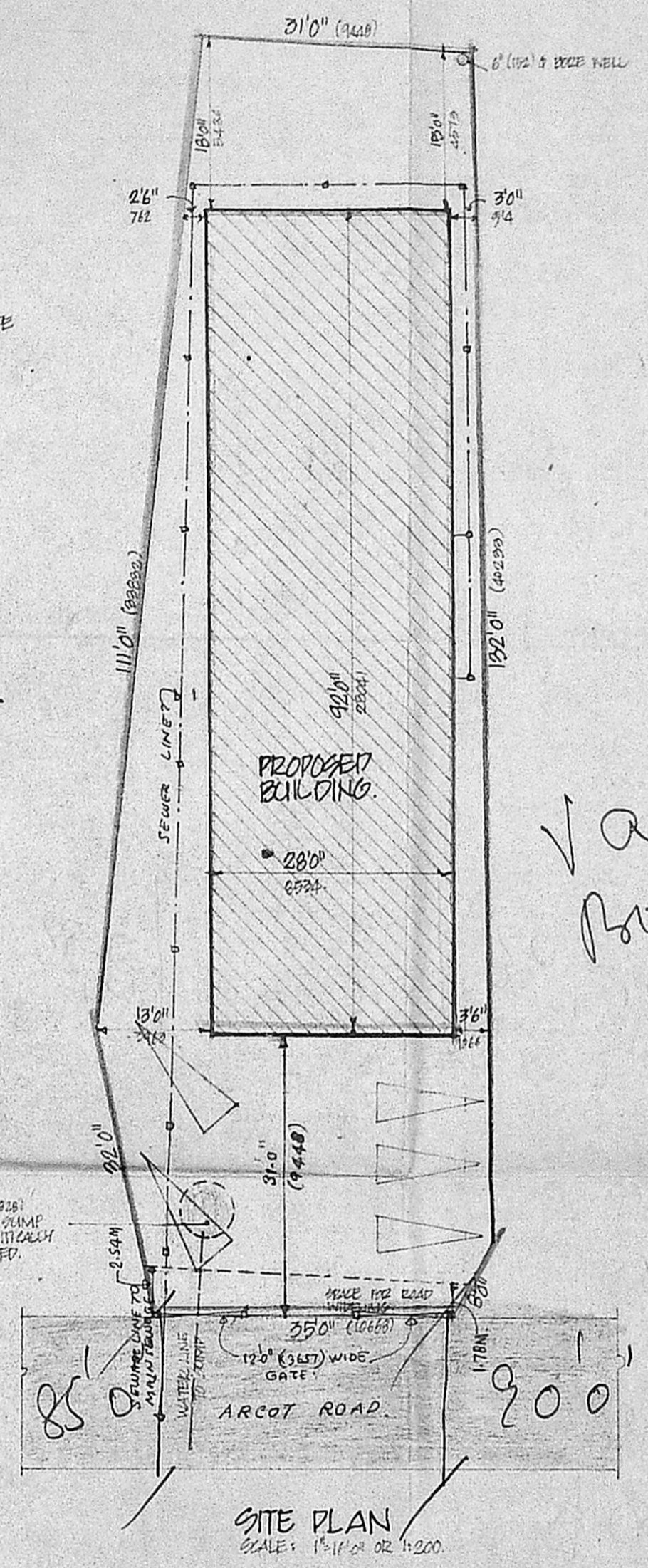
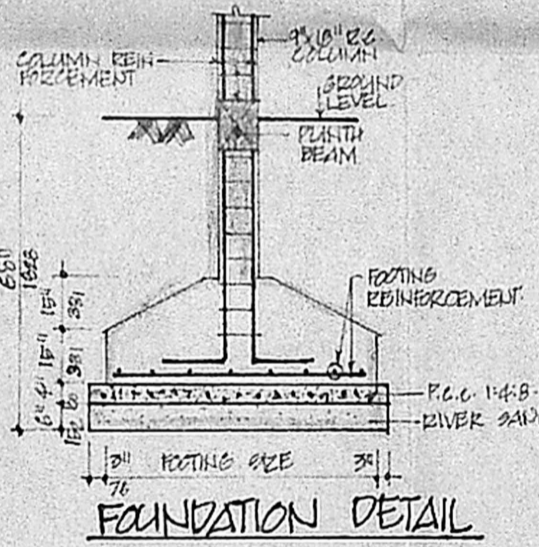
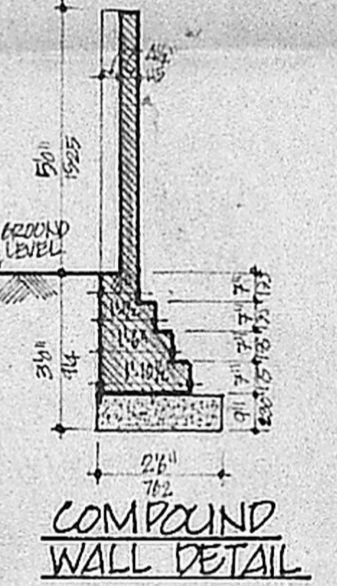
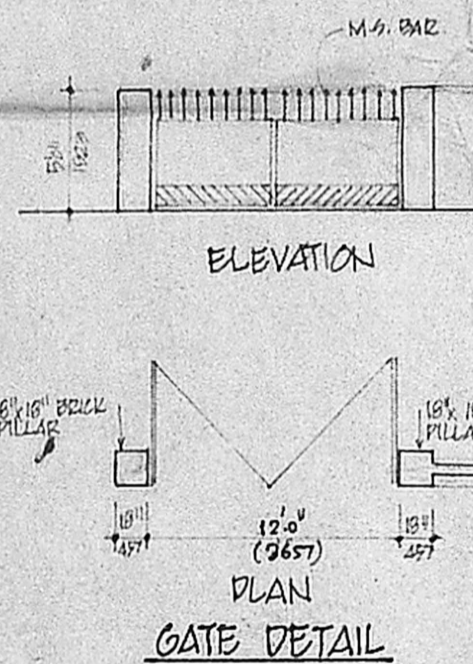

SITE PLAN
 SCALE: 1"=10' OR 1:200.

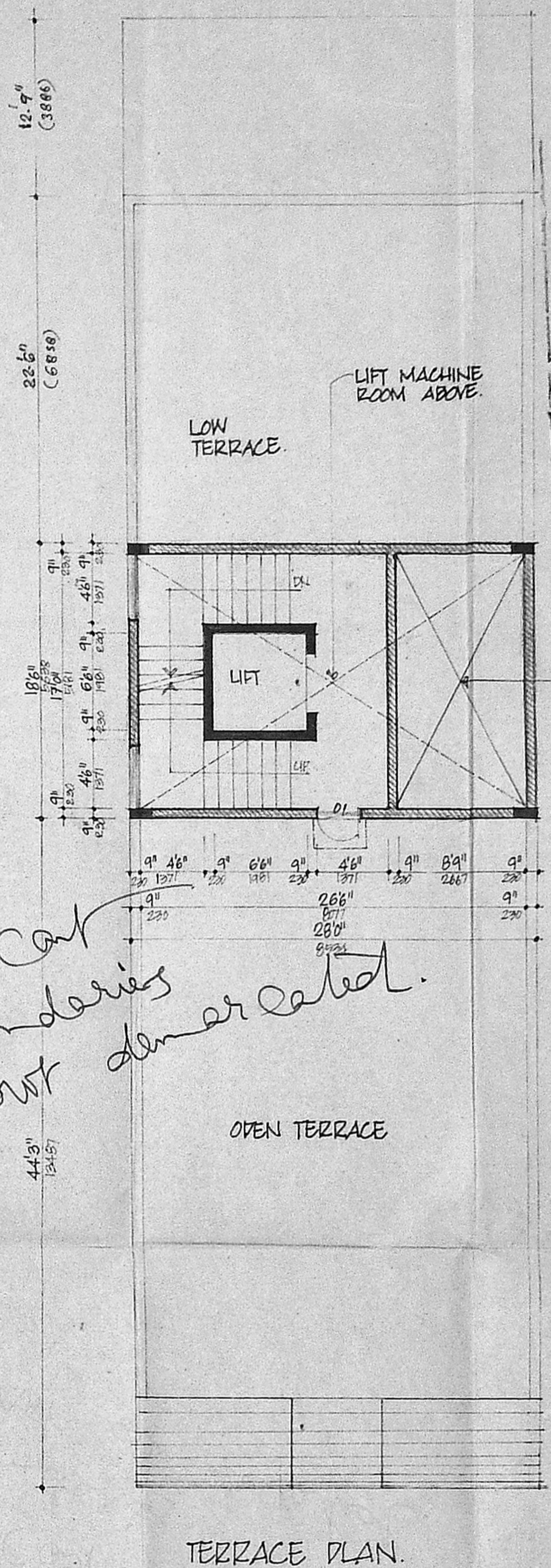

TERRACE PLAN.

MMDA B/PP NO. 1
 C.No. 211, 239, 32, 190
 ASST. Scrutiny
 PART I
 PART II
 30/11/91
 A.P. D.P.

WATER TANK
 SCIENTIFICALLY CLOSED
 8' x 17'0" x 8'6"
 2667 x 5181 x 1524

Vacant boundaries demarcated.

I no further plan
 13/12

| SPECIFICATIONS: | COLOUR CODE REFERENCE |
|--|------------------------------|
| 1. R.C. COLUMN FOOTINGS IN FOUNDATION. | PROPOSED SHOWN |
| 2. COLUMNS ARE CONNECTED BY RAFT BEAMS. | PLOT BOUNDARY SHOWN |
| 3. MOSAIC FLOORS. | ROAD SHOWN |
| 4. BRICK WORK IN BASEMENT AND SLOPE. | |
| 5. STRUCTURE IN C.M. 1:2. | |
| 6. WALLS ARE PLASTERED BY C.M. 1:2. | |
| 7. UNITS COVER GREENING. | |
| 8. ROOF COVERED BY R.C. SLAB. | |
| 9. ALL R.C. WORK IN C.C. 1:2:4. | |
| 10. WEATHERING COURSE LAYED WITH PROPER SLOPE. | |
| | AREA STATEMENT |
| | SQ. FT. M ² |
| | PLOT AREA: 1693.00 482.79 |
| | G-F AREA: 2576.00 239.41 |
| | F-F AREA: 2576.00 234.41 |
| | G-F AREA: 2275.00 211.43 |
| | T-F AREA: 1701.00 158.08 |
| | TOTAL: 9128.00 848.33 |

PROPOSED COMMERCIAL COMPLEX IN PLOT NO. 291
 T.S. NO:- 51. BLOCK NO: 7.
 ARCOT ROAD, MADRAS.

DRAWN: SEM.
 DATE
 SCALE: 1"=60' OR 1:100
 CHO:

M/S. EMMANUEL CONSULTANTS
 ARCHITECTS, ENGINEERS AND
 INTERIOR DESIGNERS.
 PLOT NO. 1663, 21st MAIN ROAD,
 ANNA NAGAR, MADRAS - 600 040.

OWNER'S SIGNATURE
 EMMANUEL
 EMMANUEL R. JAYARAMAN, F. ARCH. M.D., A.
 Registered Architect & Interior Designer
 Surveyor Class I, No. CA/90/13005
 Plot No: 1663, 21st Main Road,
 Anna Nagar, Madras-600 040
 LICENCED SURVEYOR.